

PROPOSED RESIDENTIAL BUILDING IN PLOT No 3, SURVEY No 2715, LAKSHMIPURAM, TIRUNINRAVUR TOWN  
 PANCHAYAT, SRIPERUMPUDUR TALUK, CHINGLEPUT DISTRICT.

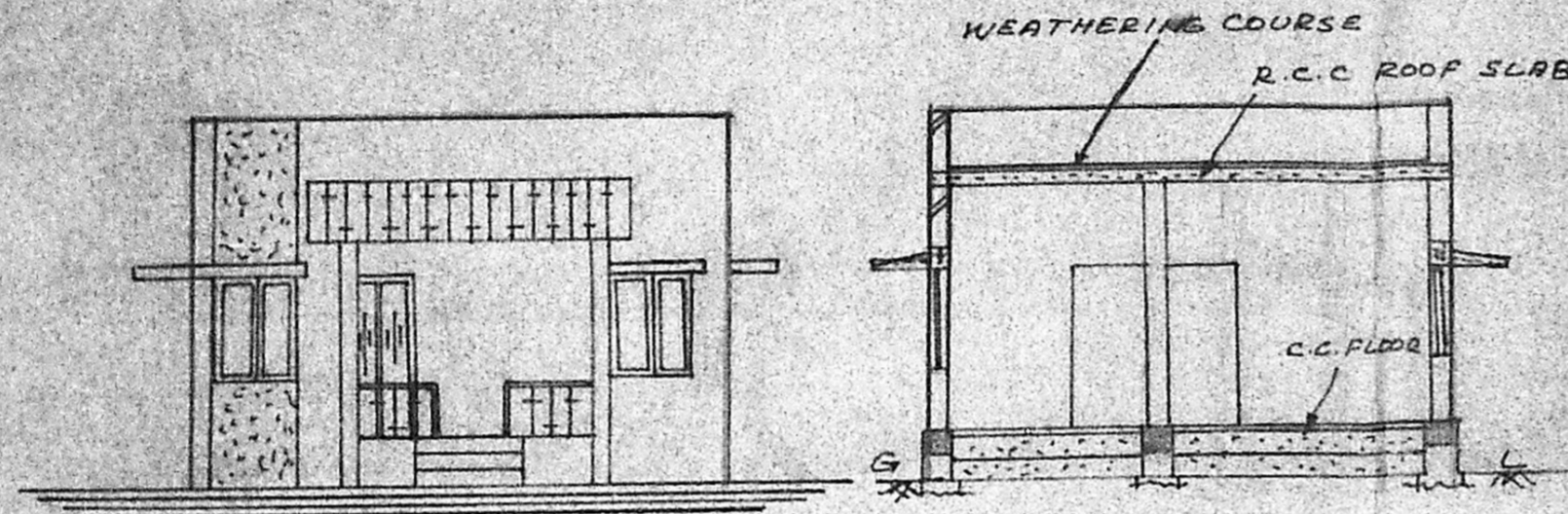

*Handwritten notes and signatures in the top right corner.*



ELEVATION

SECTION ON AB

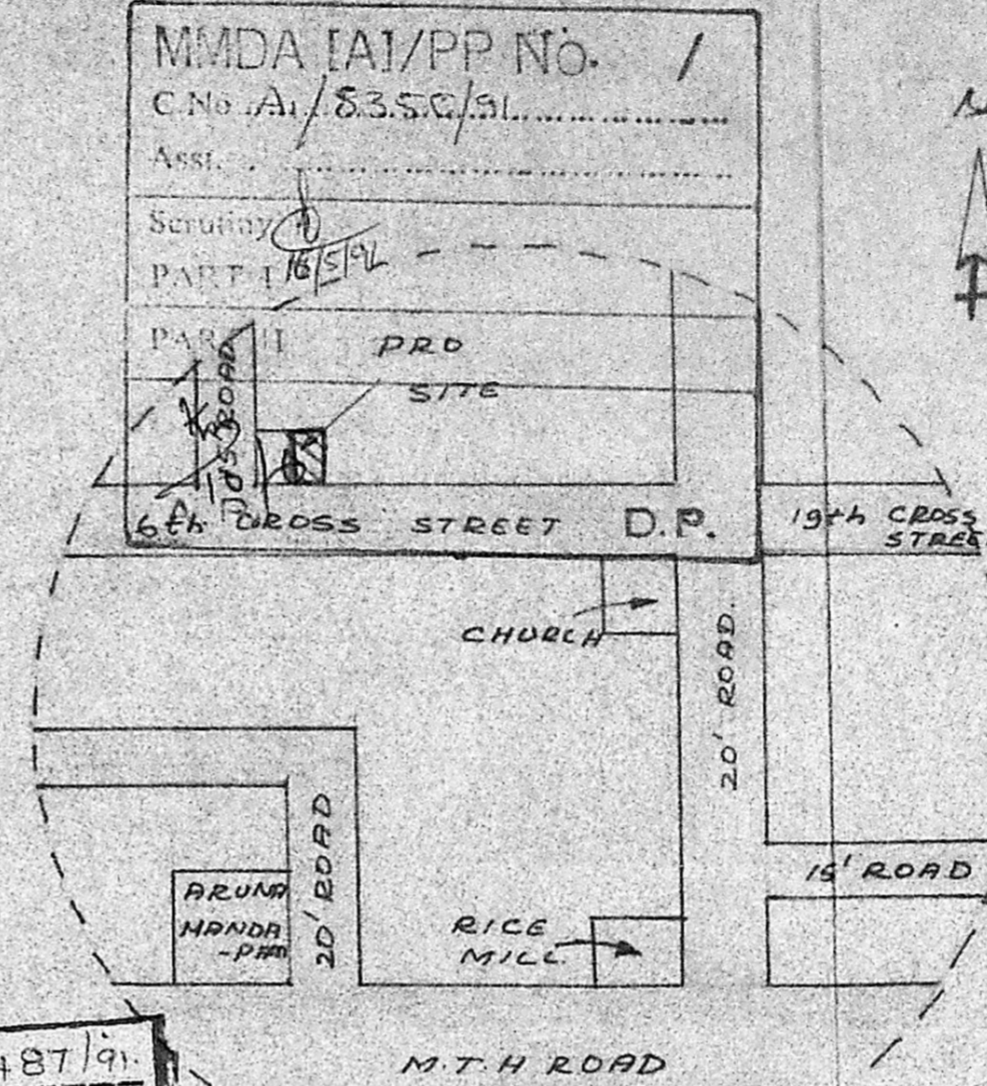

Planning Permit No. A/1487/9.  
**APPROVED**  
 SUBJECT TO THE CONDITIONS IN THIS OFFICE ETTER.  
 No. A/1835/1 Date 22/1/22  
*Signature*  
 FOR MEMBRS SECRETARY  
 MADRAS MUNICIPALITIAN  
 DEVELOPMENT AUTHORITY  
 MADRAS 600 008

**SPECIFICATION**

Foundation: c.c. 1:4:8 over 6" sand fitting  
 Brickwork for foundation, First class bricks & Superstructure in c.m 1:5  
 Plastering: 12mm thick cm.1:3 mix  
 Flooring: c.c.1:5:10 & top plastering in cm. 1:4  
 Roofing: 115mm thick R.C.C. roof 1:2:4  
 Weathering course: Two courses of flat tiles laid over cm 1:3

**SCHEDULE OF JOINERY**

D	Door	3' 3" x 6' 0" (1.00 x 1.83)
D1		3' 0" x 6' 0" (0.91 x 1.83)
D2		2' 6" x 6' 0" (0.76 x 1.83)
W	Window	4' 6" x 4' 0" (1.37 x 1.22)
W1	"	3' 0" x 4' 0" (0.91 x 1.22)
V	Ventilator	3' 0" x 2' 0" (0.91 x 0.61)
C	Cupboard	3' 0" x 6' 0" (0.91 x 1.83)

**AREA DETAILS**

	sq.ft.	sq.m
Plot area	2001	185.89
Plinth area	643	59.74
Coverage	32%	

**COLOUR INDEX**

Proposed	
Site boundary	
Road	

Scale 1" = 8' 0" (1:100)

Owner: *Signature*

**DETAILS OF FOUNDATION**

**DETAILS OF WELL & SEPTIC TANK**

SCALE 1" = 4' 0" (1:50)

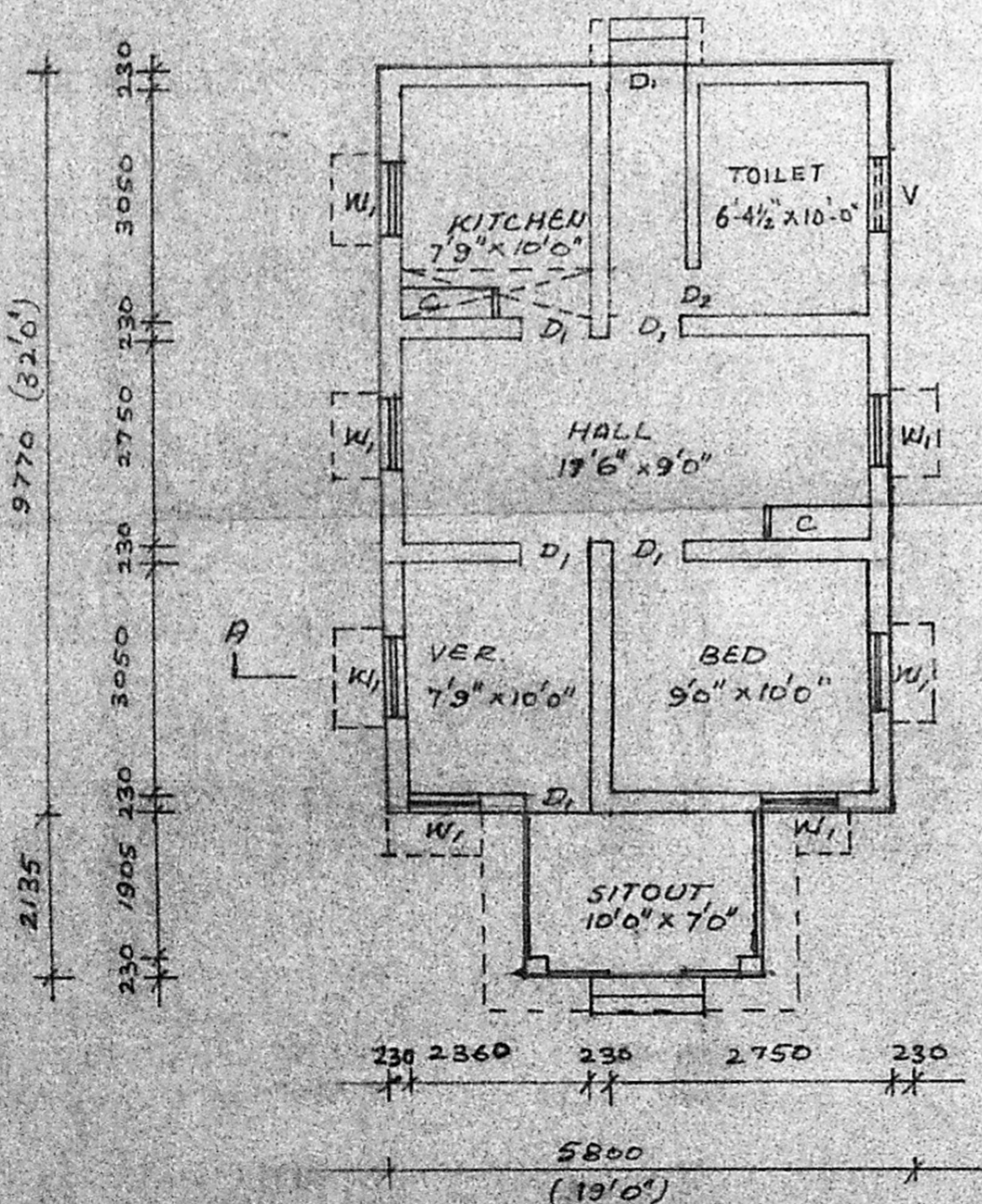

PLAN

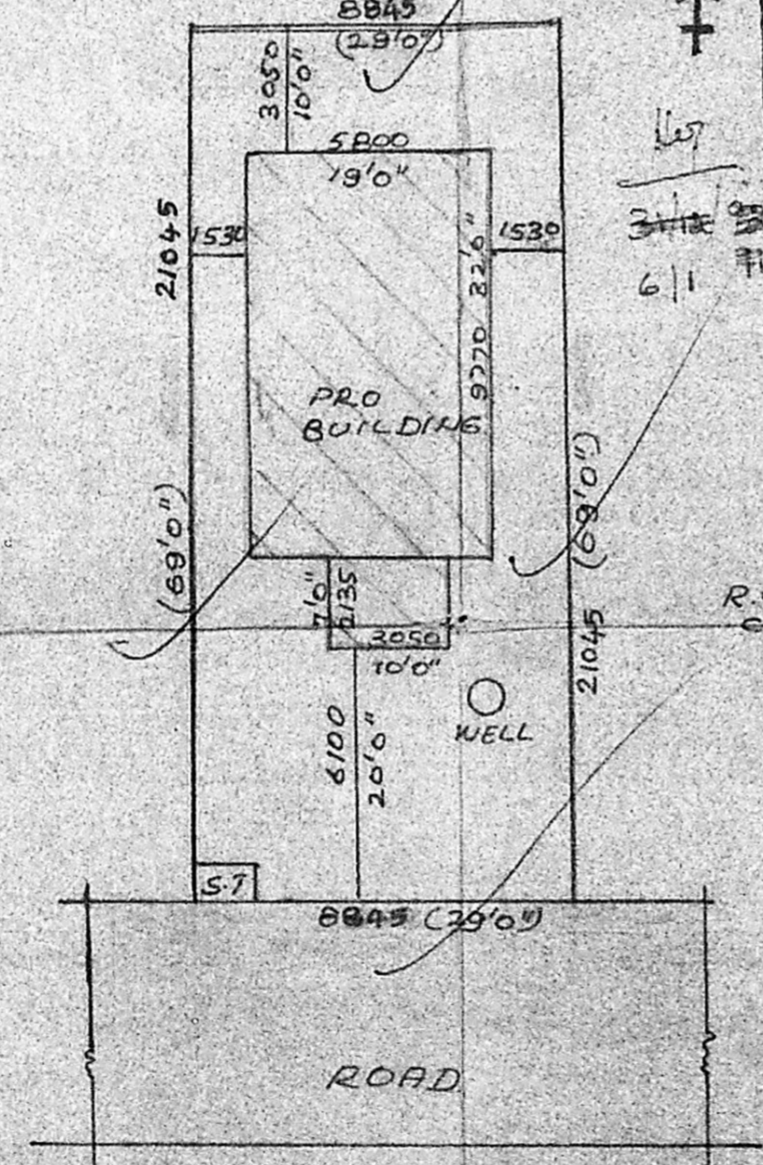

SITE PLAN scale 1" = 16' 0"

*Signature*  
 K. Shanmuga Sundaram, D.C.E.  
 LICENCED SURVEYOR & CONSULTING ENGINEER  
 Thiruninravur town Panchayat  
 369, M. T. H. Road,  
 Thiruninravur, R. S-602 024  
 LICENCED SURVEYOR